Use the Titanflasher tool to flash the SSD image onto the DC-ROMA RISC-V Mainboard III

Preparation

- **Download and install the Titanflasher tool:http://120.92.155.32:8082/artifactory/riscv/K3/titantools_for_windows-2.1.8-Rc.exe**
- **Download the Ubuntu fastboot image::http://120.92.155.32:8082/artifactory/virtOS/K3/k3-19242-grub-ubuntu.zip**

Flashing Process

1. Launch the Titanflasher tool.

- **Locate the "Dev Tools" menu option and select the "USB Download" module. As shown in the figures below:**

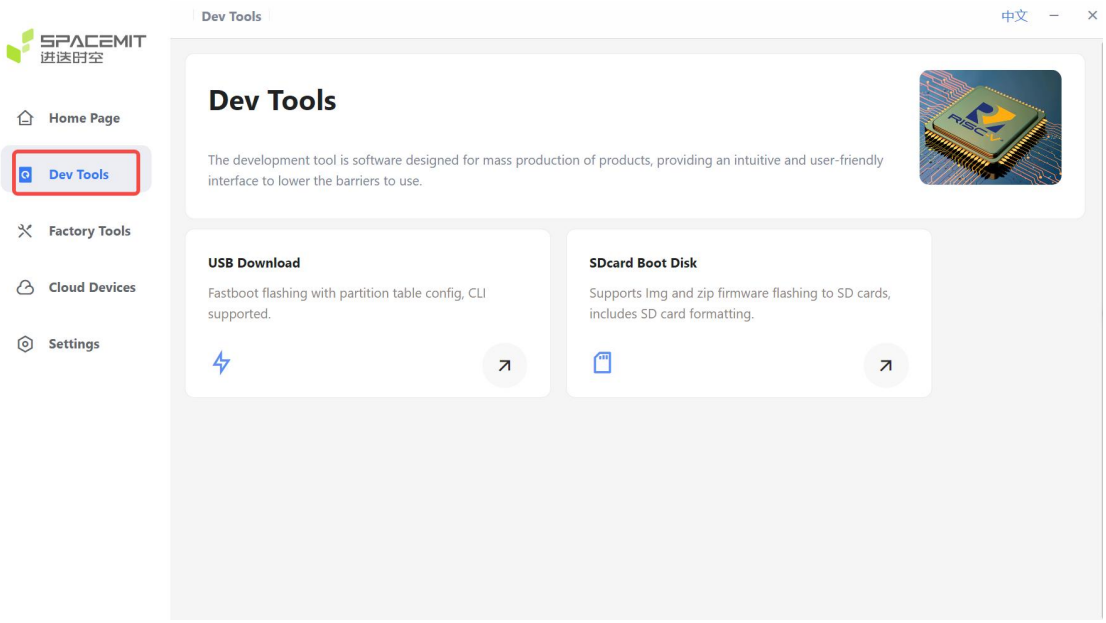

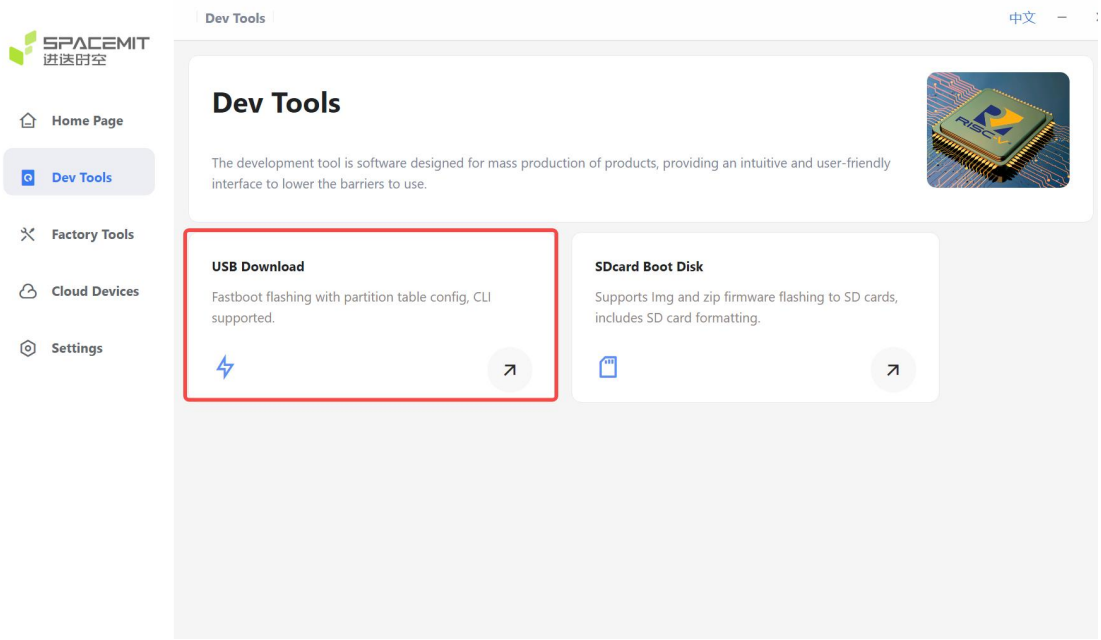

2. Select the target flashing image and wait for the decompression to finish.

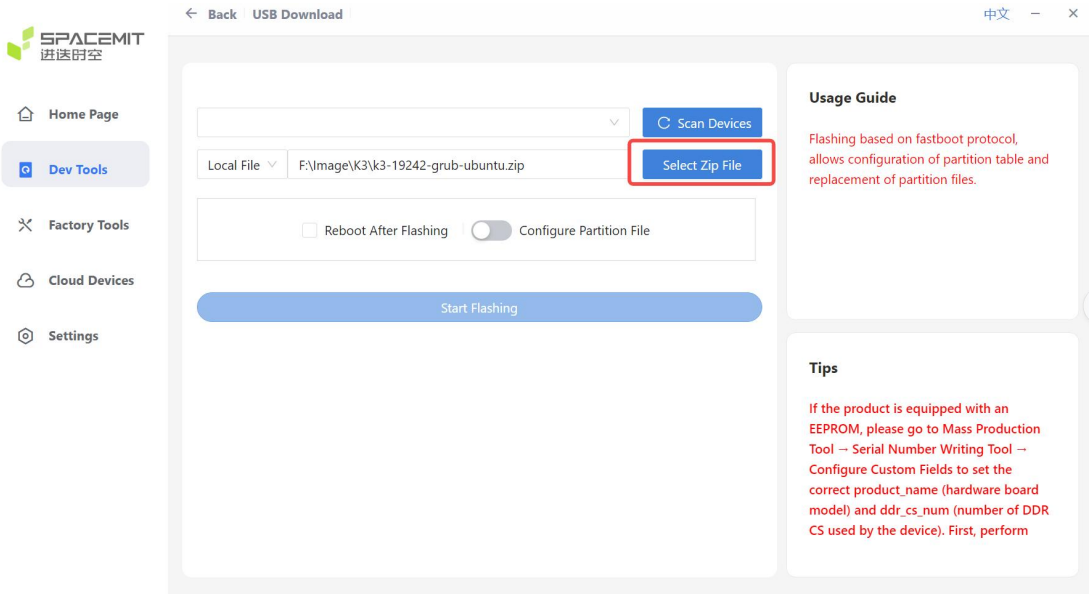

3. Prepare the mainboard and install an SSD on it.

4. Toggle the dip switches on the mainboard to the 3rd and 4th pins.

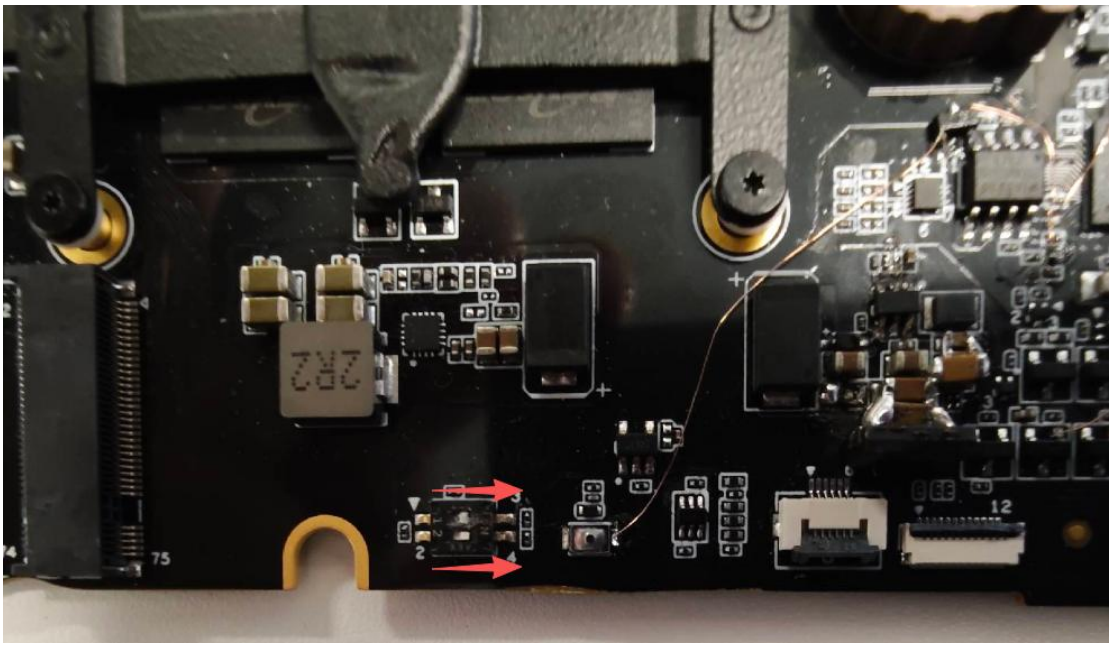

5. Connect the mainboard to your PC using a multi-functional USB-C data cable。

- **Important: Must connect to the USB-C port at the bottom-right corner of the mainboard!**

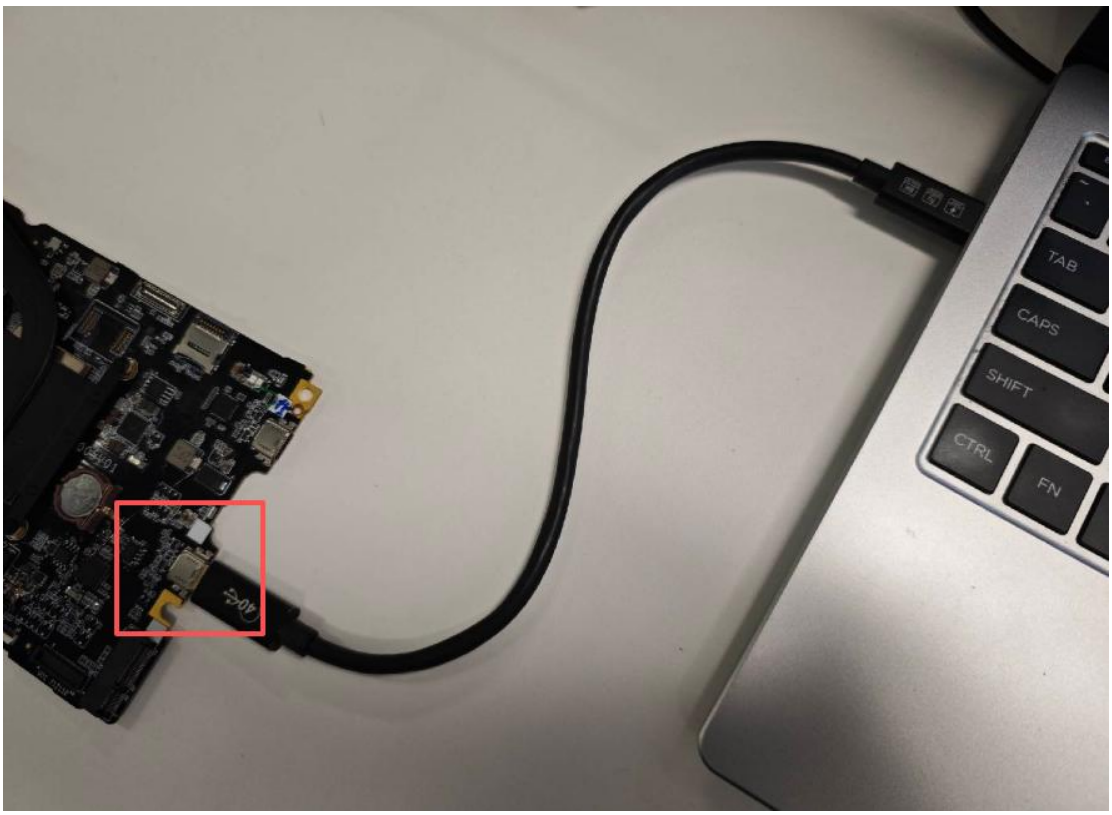

6. Connect the power supply to the mainboard and press the power button (you can use either the USB-C port at the top-left or top-right corner of the mainboard for power supply).

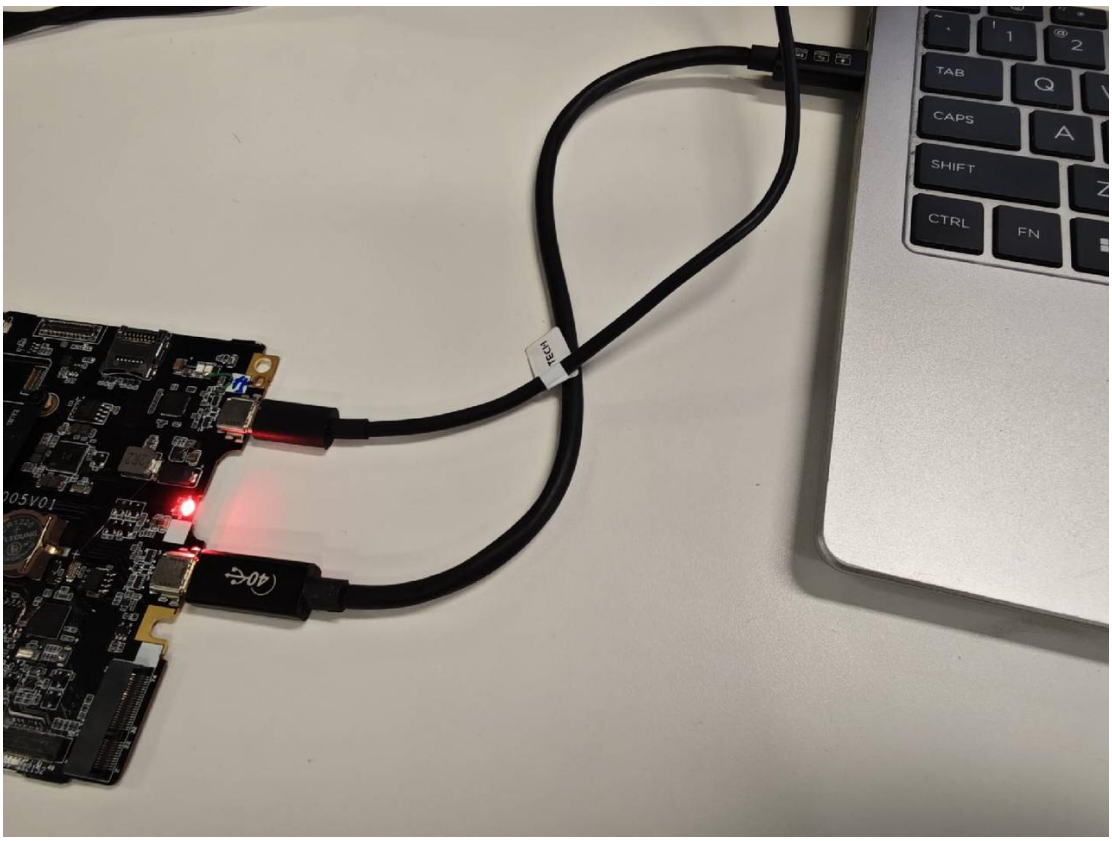

7. Return to the Titanflasher tool, click the "Scan Devices" button to detect the connected device, then start the flashing process.

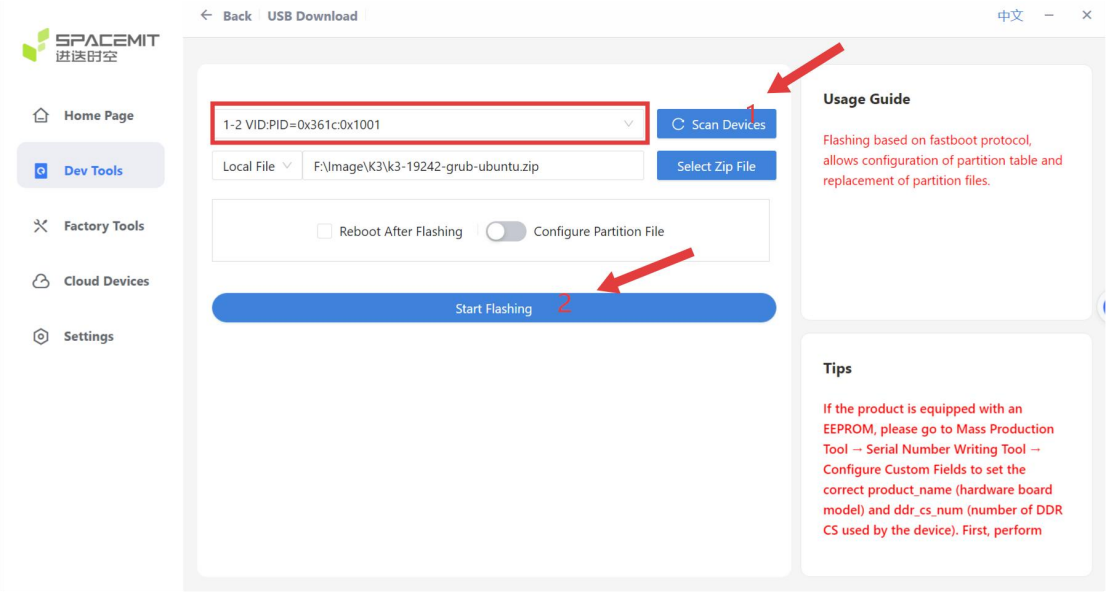

8.Wait for the flashing process to complete.

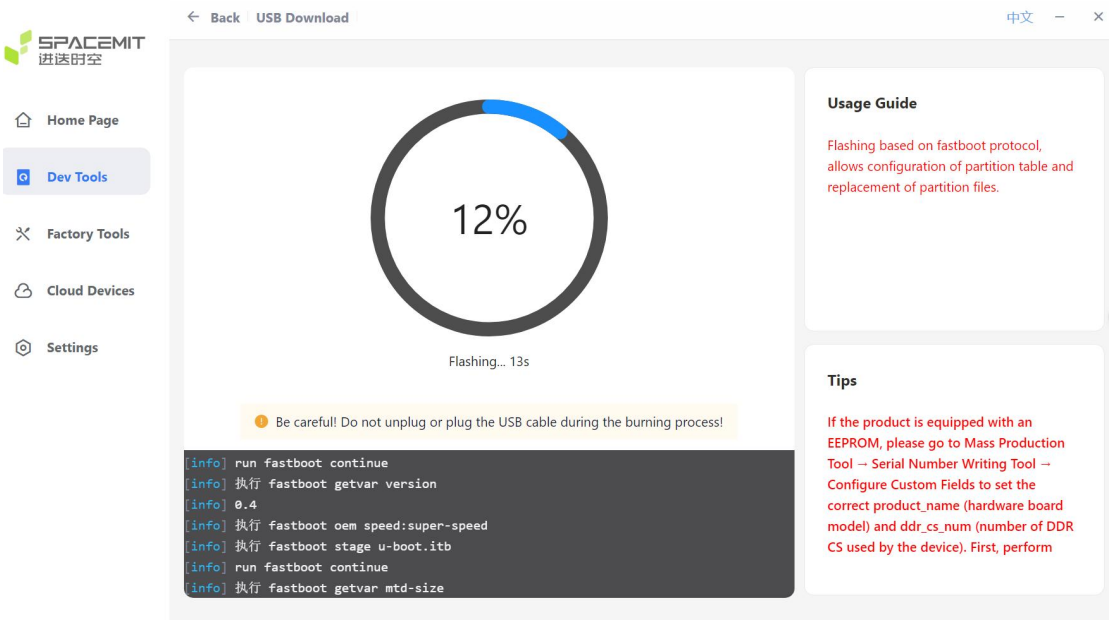

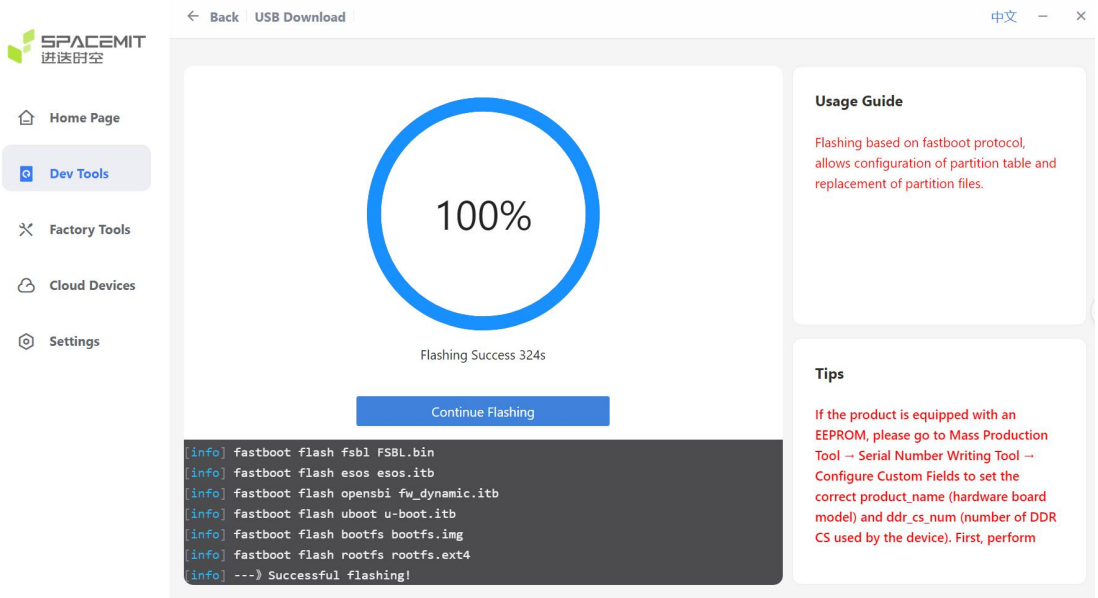

9.After the flashing succeeds, first power off the mainboard, then toggle the dip switches on the mainboard to the 1st and 4th pins.

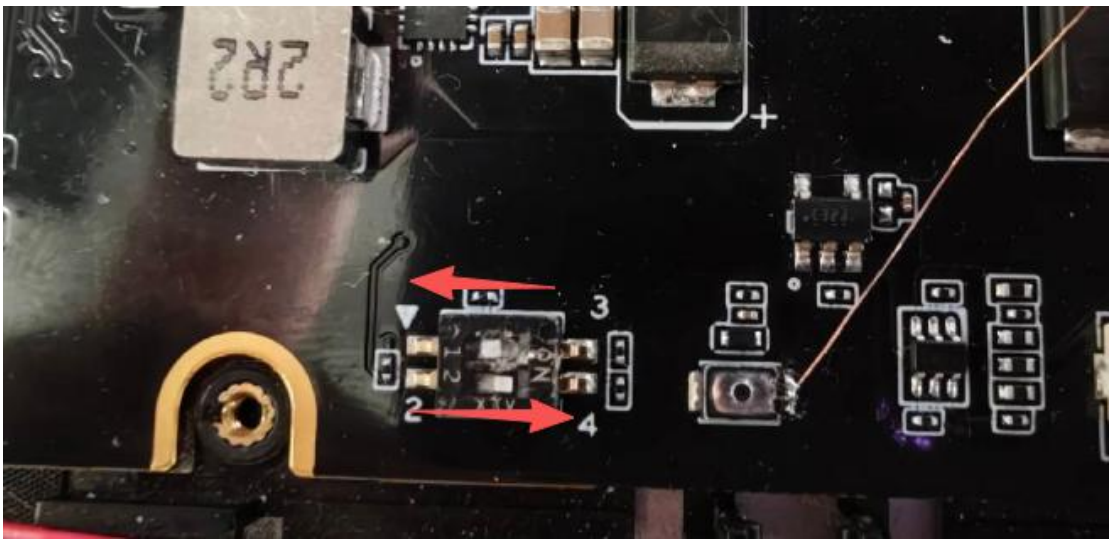

10.Power on the mainboard again, and you will be able to enter the Ubuntu syste